

FRONT ELEVATION

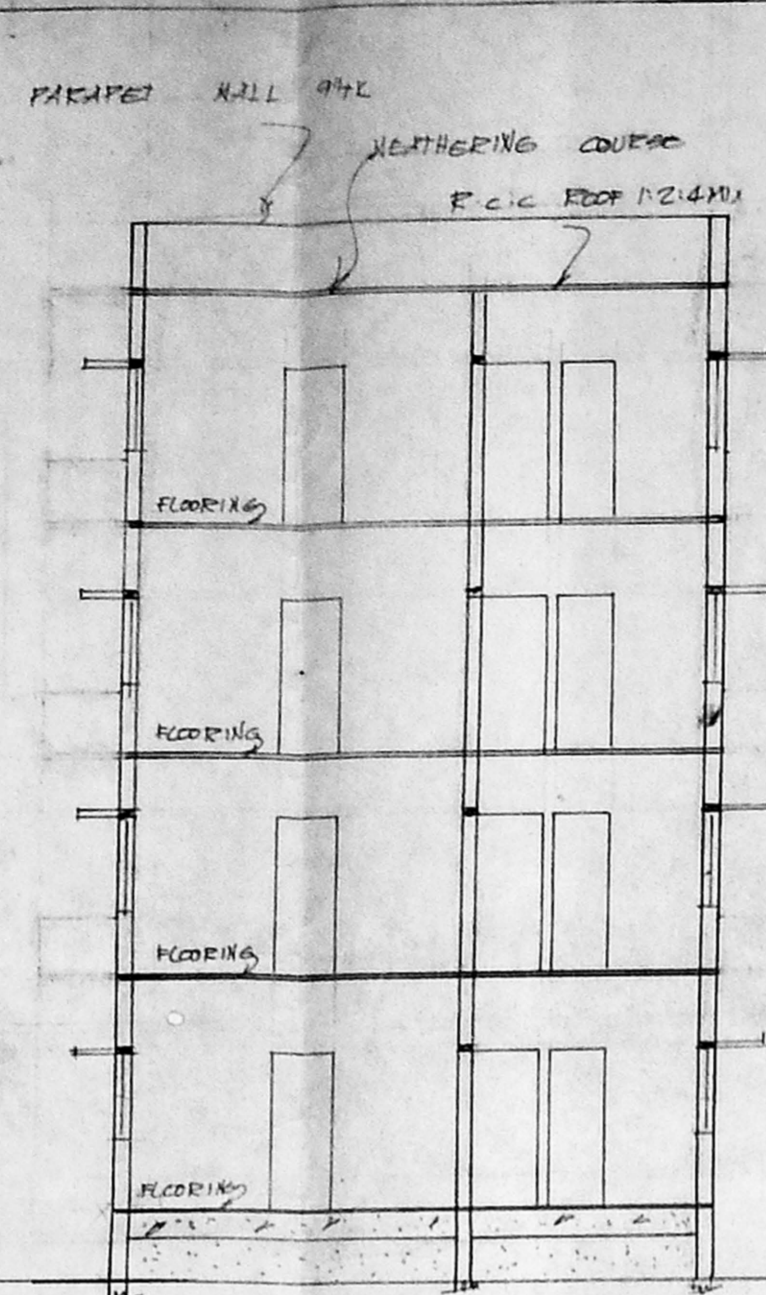

SEC-ON 'AA'

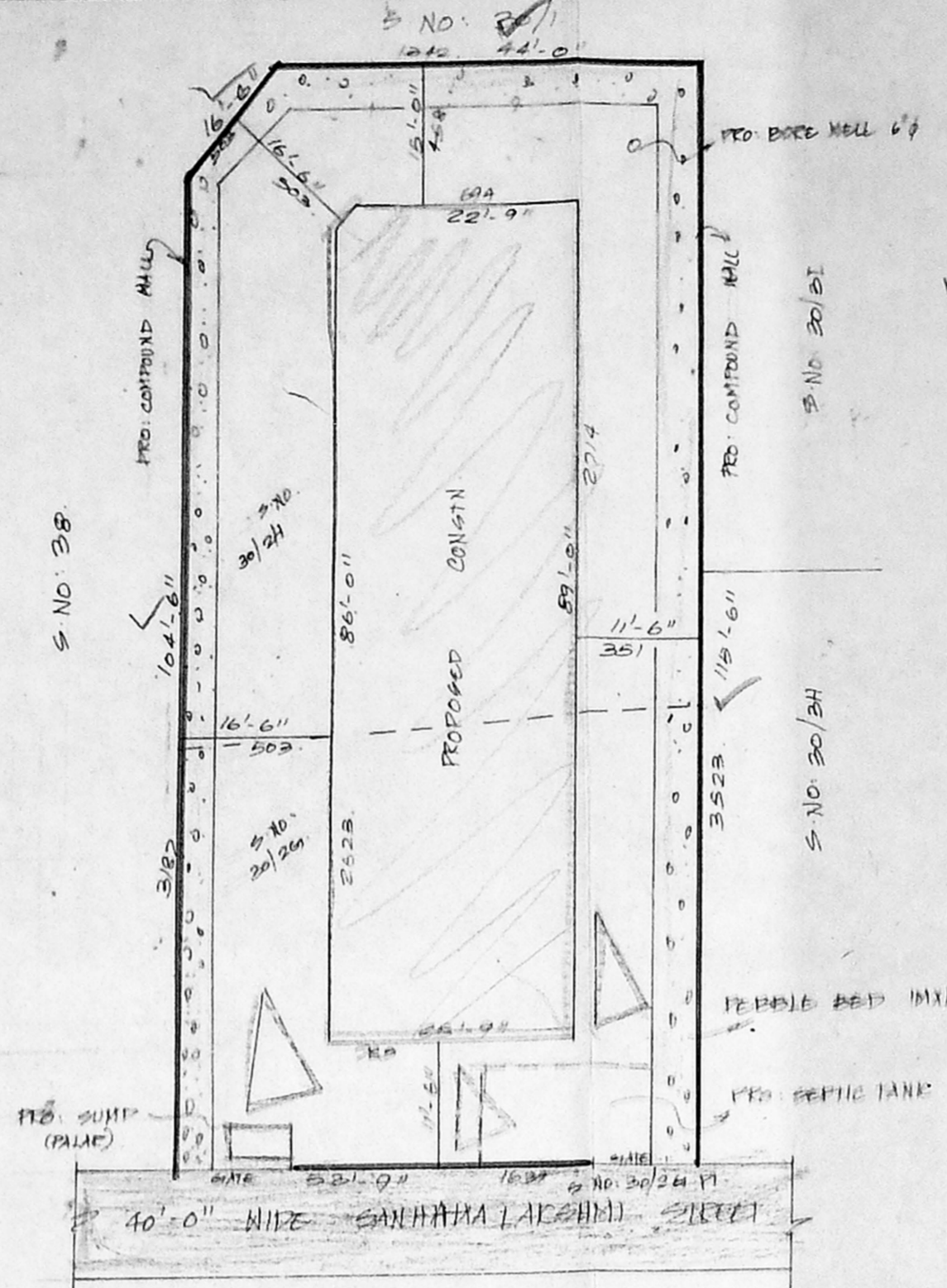

SITE PLAN 1:200

DISP. BLDG / 66 / 2000  
 Planning Permit No. 2/24329/99 Date: 3.2.2000  
**APPROVED**  
 SUBJECT TO THE CONDITIONS IN THIS OFFICE LETTER.  
 FOR MEMBER SECRETARY  
 CHENNAI METROPOLITAN DEVELOPMENT AUTHORITY  
 CHENNAI-600 008.

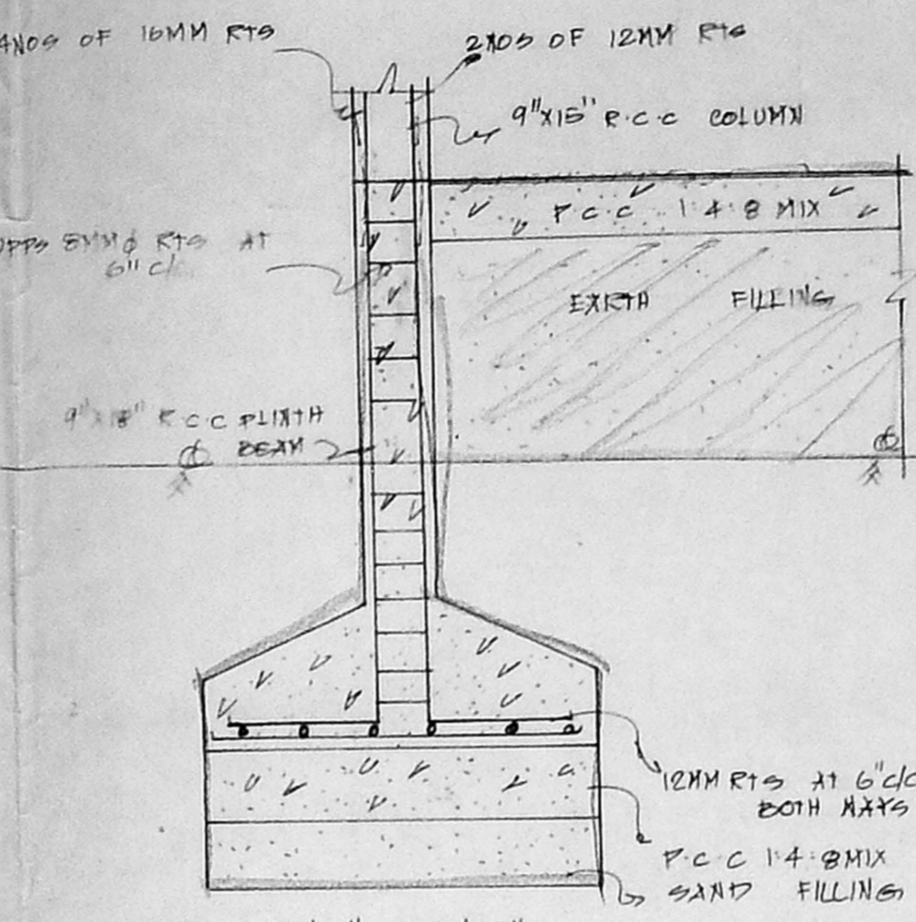

TYPICAL FOUNDATION DETAILS

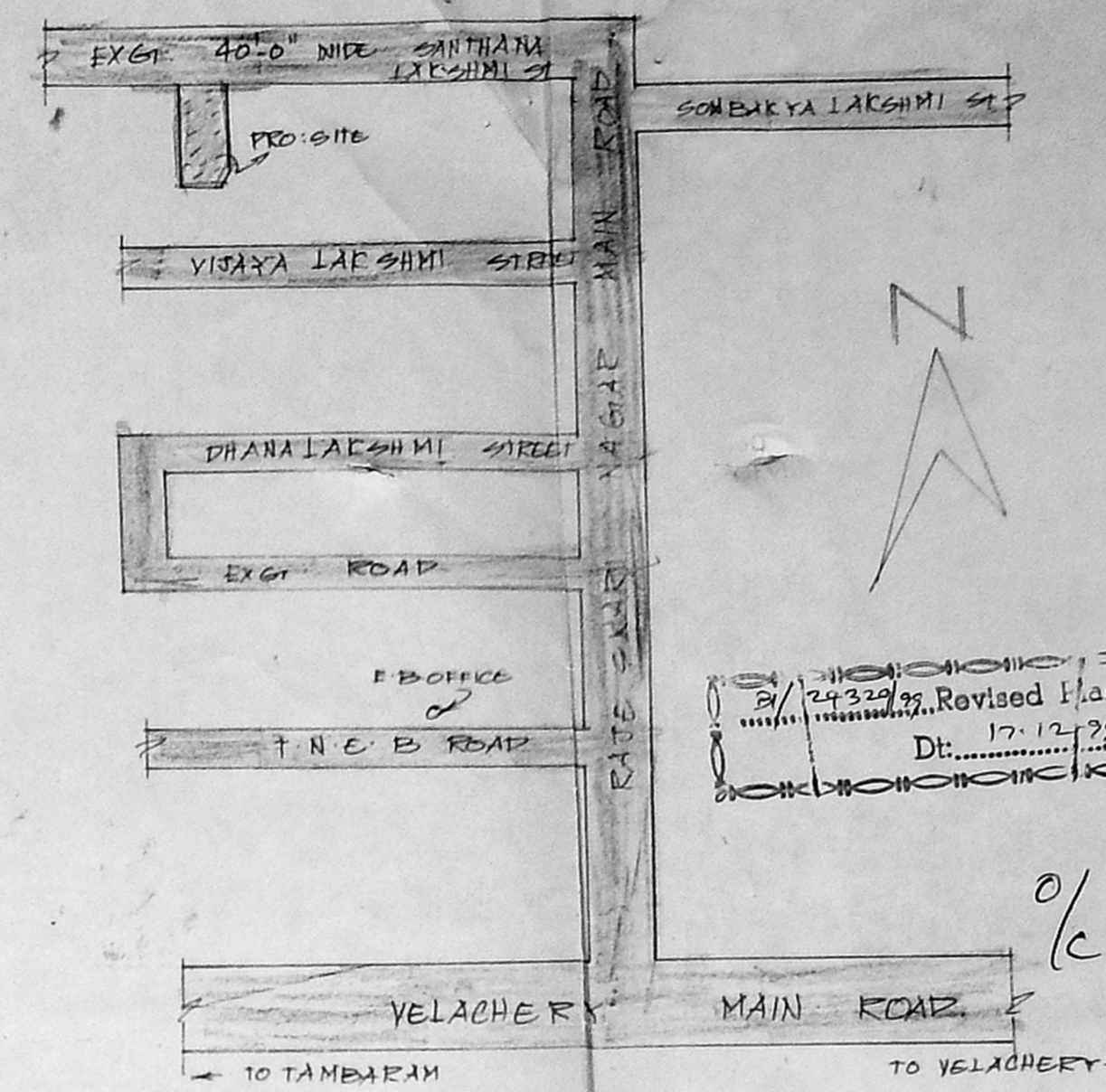

LEX PLAN (NTS)

PLAN SHOWING THE PROPOSED CONSTRUCTION OF GROUND, FIRST, SECOND AND THIRD FLOOR RESIDENTIAL BUILDING IN SANTHANA LAKSHMI STREET AT S.NO. 30/26 AND S.NO. 30/24 OF RAJESWARI NAGAR, SELAIYUR VILLAGE OF FIELD NO. 77478, MAP NO. 61, BLOCK NO. 50, TAMBARAM MUNICIPAL LIMITS, TAMBARAM TALUK, CANCHIPURAM DISTRICT.  
 SCALE 1:100 & 200

CMDA (B) No. 1  
 C. No. B/1/24329/99

Sl. No.	Area	Remarks
1	91 X 118	
2	75 X 213	
3	37 X 122	
4	22 X 122	
5	122 X 91	
6	75 X 91	
7	75 X 61	
8	122 X 152	

COLOUR INDEX

PROPOSED ROAD	---
SITE BOUNDARY	---

STAIR CASES

WIDTH	91CMS
RAISE	18CMS
TREAD	230CMS

AREA	STATEMENTS	SQFTS	CMTS
PLOT AREA		6259	580
PLINTH AREA OF PROPOSED G FLOOR		2287	212
PLINTH AREA OF PROPOSED F FLOOR		2287	212
PLINTH AREA OF PROPOSED S FLOOR		2287	212
PLINTH AREA OF PROPOSED THIRD FLOOR		2287	212
PLINTH AREA OF HEAD ROOM		126	12
TOTAL PLINTH AREA		9274	866
OPEN SPACE		3972	366
COVERAGE	37%		F.S.I 1.48

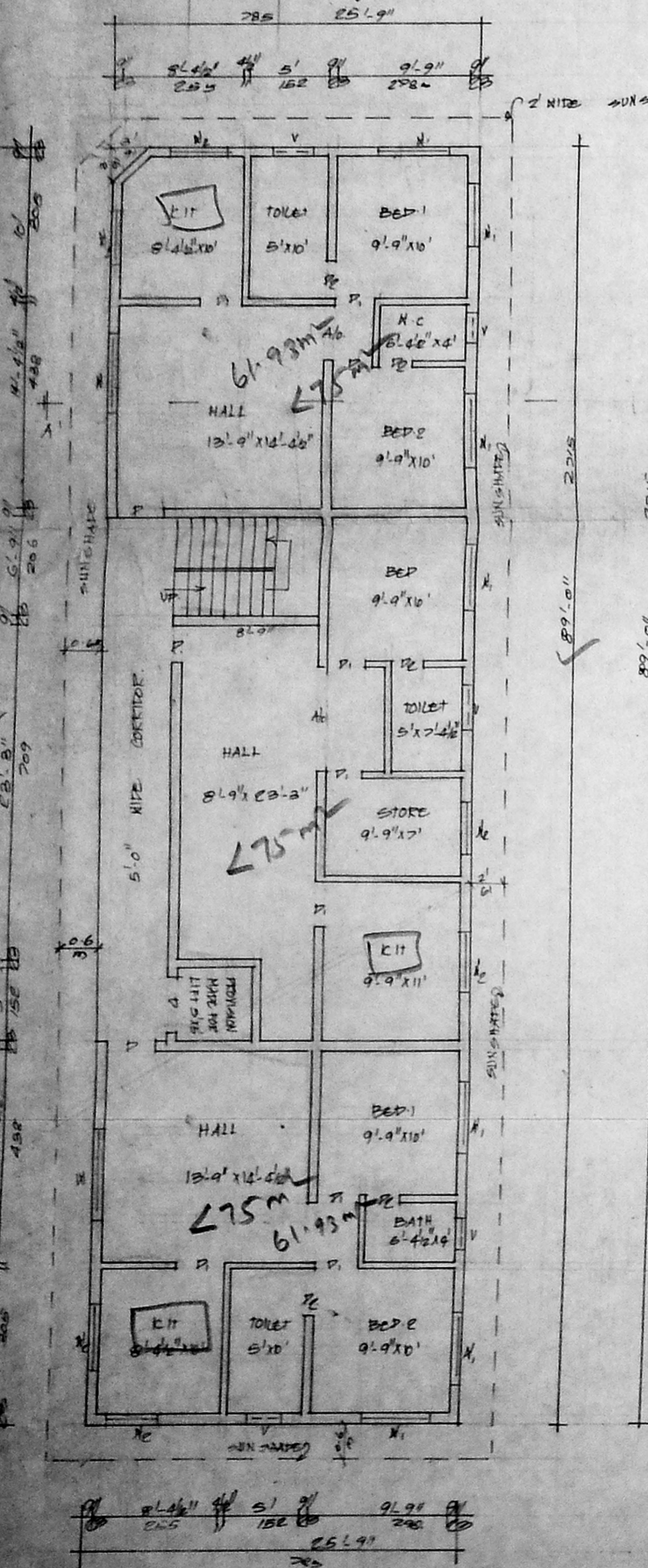

GROUND FLOOR PLAN

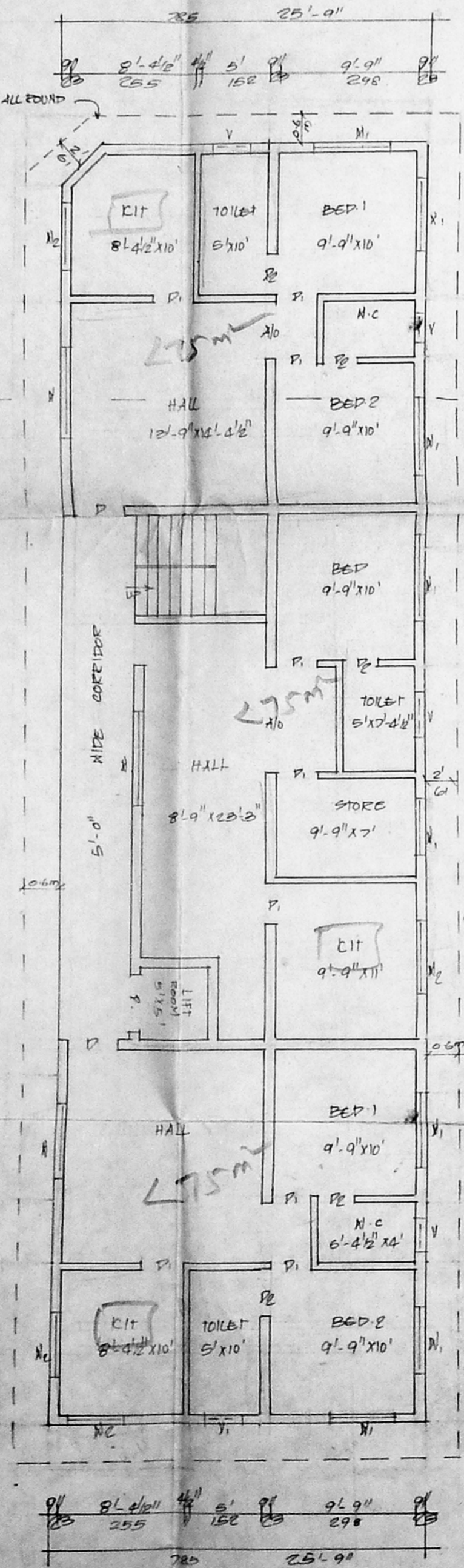

FIRST, SECOND & THIRD FLOOR PLAN

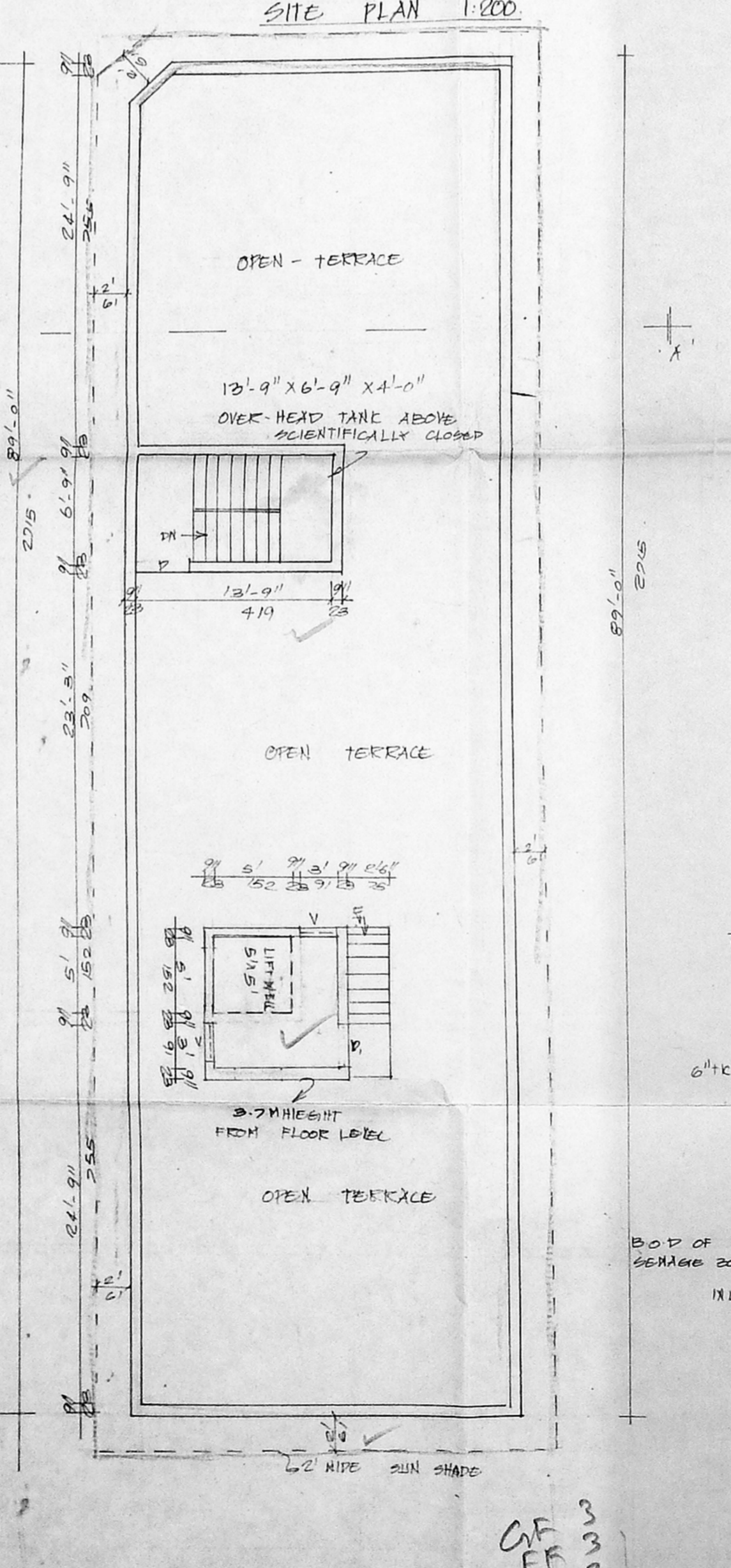

TERRACE FLOOR PLAN

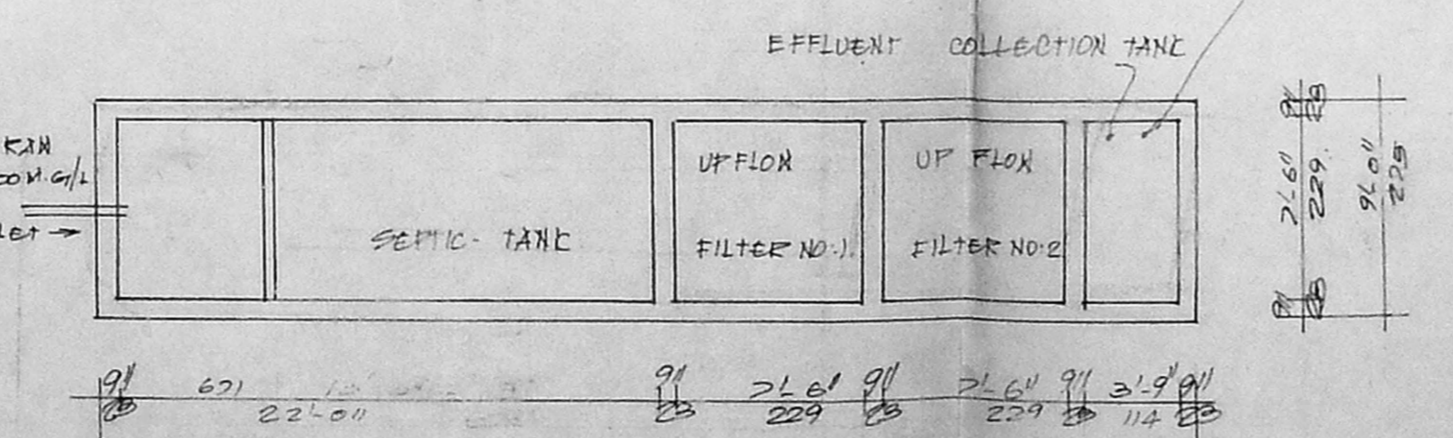
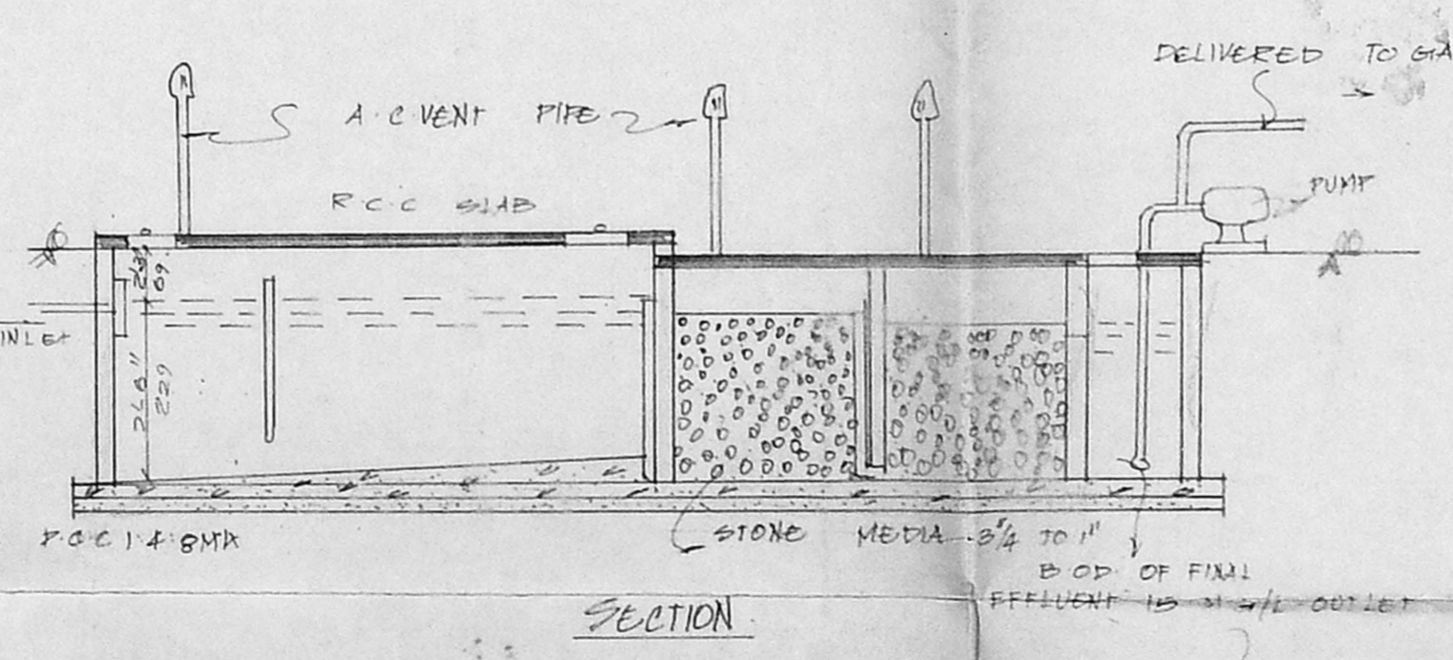

PLAN AND DETAILS OF UPFLOR FILTER SEPTIC TANK

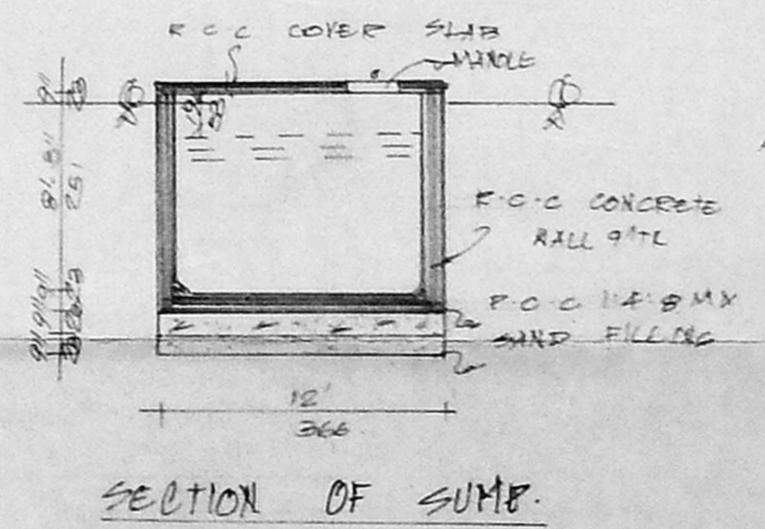

SECTION OF SUMI

PREVIOUS GROUND FLOOR PLAN WAS APPD BY TAMBARAM MUNICIPALITY IN P.P.A NO. 164/99, IN P.P.I. NO. 112/99 DATED: 7.6.99

CONSERVATION OF RAIN WATER  
 DETAIL OF PEBBLE BED & COMPOUND WALL.

*V. Selvam*  
 V. Selvam  
 Consulting Civil Engineer (A.I.V.) A.I.V.  
 Approved Valuer, Chartered Engineer,  
 Class-1, Reg. No. 319/99 2000  
 Corporation of Chennai  
 No. 1/69 Mogappair East,  
 CHENNAI-600 050.  
 Ph. 6248264  
 (For Green Channel Admission Not Applicable)